

**FOR LEASE**  
**1010 Main Street**  
Hamilton, OH 45013



## Property Highlights

- 2,055 SF available - former pizzeria since 1968
- Walk-in fridge & freezer & oven exhaust hood in place
- High visibility and easy access on Main Street - 22K VPD
- Immediate occupancy
- Other tenants include:
  - Liberty Tax, First Community Pharmacy, Tobacco Shop & Healthy Hideout Nutrition
- \$3,000/month gross + utilities and dumpster

## Site Plan

Community First Pharmacy	Liberty Tax	Healthy Hideout Nutrition	Tobacco Store
--------------------------	-------------	---------------------------	---------------

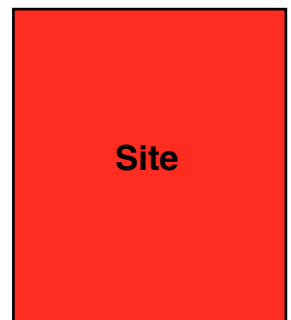

North Ridge Realty Group  
7182 Liberty Centre Drive, Suite M | West Chester, OH 45069 | [www.nrrg.com](http://www.nrrg.com)  
**John Stretch** | c: 513.623.6505 | [john@nrrg.com](mailto:john@nrrg.com)  
**Marshall Stretch** | c: 513.504.8232 | [marshall@nrrg.com](mailto:marshall@nrrg.com)



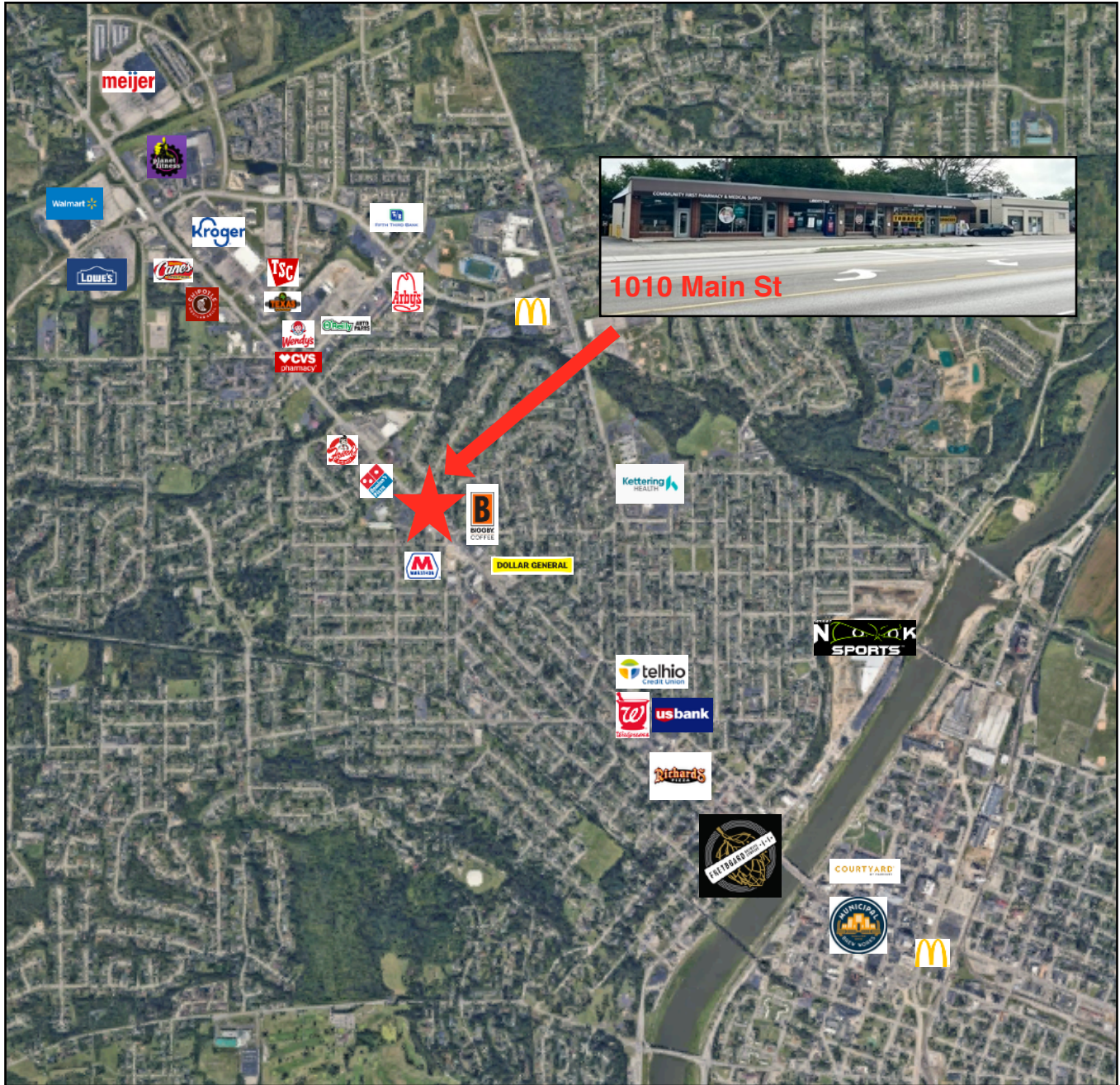

North Ridge Realty Group  
 7182 Liberty Centre Drive, Suite M | West Chester, OH 45069 | [www.nrrg.com](http://www.nrrg.com)  
**John Stretch** | c: 513.623.6505 | [john@nrrg.com](mailto:john@nrrg.com)  
**Marshall Stretch** | c: 513.504.8232 | [marshall@nrrg.com](mailto:marshall@nrrg.com)

Disclaimer: The Realtor involved in selling the premises is relying on all information provided herein or supplied by owner or owner's sources in connection with the Real Estate. We cannot guarantee this information.

## Demographic Summary Report

1010 Main Street, Hamilton, OH 45013									
Building Type: <b>General Retail</b>		Total Available: <b>0 SF</b>							
Secondary: -		% Leased: <b>100%</b>							
GLA: <b>4,000 SF</b>		Rent/SF/Yr: -							
Year Built: <b>2000</b>									
Radius		1 Mile		3 Mile		5 Mile			
Population									
2027 Projection		14,862		55,524		95,206			
2022 Estimate		14,707		54,556		93,229			
2010 Census		15,270		54,532		91,447			
Growth 2022 - 2027		1.05%		1.77%		2.12%			
Growth 2010 - 2022		-3.69%		0.04%		1.95%			
<b>2022 Population by Hispanic Origin</b>		355		3,614		5,618			
<b>2022 Population</b>		14,707		54,556		93,229			
White		13,504 91.82%		46,548 85.32%		80,540 86.39%			
Black		542 3.69%		5,411 9.92%		8,318 8.92%			
Am. Indian & Alaskan		33 0.22%		214 0.39%		322 0.35%			
Asian		117 0.80%		490 0.90%		1,179 1.26%			
Hawaiian & Pacific Island		8 0.05%		69 0.13%		124 0.13%			
Other		503 3.42%		1,823 3.34%		2,746 2.95%			
U.S. Armed Forces		0		0		1			
Households									
2027 Projection		6,166		21,328		36,382			
2022 Estimate		6,099		20,963		35,619			
2010 Census		6,337		21,061		35,002			
Growth 2022 - 2027		1.10%		1.74%		2.14%			
Growth 2010 - 2022		-3.76%		-0.47%		1.76%			
Owner Occupied		3,826 62.73%		12,574 59.98%		23,238 65.24%			
Renter Occupied		2,273 37.27%		8,390 40.02%		12,382 34.76%			
<b>2022 Households by HH Income</b>		6,098		20,965		35,619			
Income: <\$25,000		1,276 20.92%		5,163 24.63%		7,391 20.75%			
Income: \$25,000 - \$50,000		1,330 21.81%		4,651 22.18%		7,754 21.77%			
Income: \$50,000 - \$75,000		1,438 23.58%		4,341 20.71%		7,314 20.53%			
Income: \$75,000 - \$100,000		984 16.14%		2,875 13.71%		5,708 16.03%			
Income: \$100,000 - \$125,000		576 9.45%		1,786 8.52%		3,312 9.30%			
Income: \$125,000 - \$150,000		225 3.69%		814 3.88%		1,630 4.58%			
Income: \$150,000 - \$200,000		177 2.90%		880 4.20%		1,667 4.68%			
Income: \$200,000+		92 1.51%		455 2.17%		843 2.37%			
<b>2022 Avg Household Income</b>		\$65,719		\$65,716		\$70,272			
<b>2022 Med Household Income</b>		\$57,322		\$53,539		\$58,775			



© 2023 CoStar Group - Licensed to North Ridge Realty Group - 1101347.

2/2/2023

Page 1

**North Ridge Realty Group**  
 7182 Liberty Centre Drive, Suite M | West Chester, OH 45069 | [www.nrrg.com](http://www.nrrg.com)  
**John Stretch | c: 513.623.6505 | [john@nrrg.com](mailto:john@nrrg.com)**  
**Marshall Stretch | c: 513.504.8232 | [marshall@nrrg.com](mailto:marshall@nrrg.com)**

Disclaimer: The Realtor involved in selling the premises is relying on all information provided herein or supplied by owner or owner's sources in connection with the Real Estate. We cannot guarantee this information.